

LESSO



LESSO WOODEN DOOR

LESSO

CHINA LESSO GROUP HOLDINGS LIMITED
(China Lesso, Stock Code: 2128.HK)

Production Base in Fogang, Qingyuan
Guangdong LESSO Rili Wood Industries Co., Ltd.

Add: Lianhe town, Fogang district, Qingyuan City, Guangdong(China)
Tel: (86)763-4632808 4634222 Fax: (86)763-4632938
Web: en.lesso.com

*This catalogue has been prepared as a support guide. Under no
circum stance shall LESSO assum eliability or responsibility with the
information in this catalog. Every effort has been made by LESSO
to provide accurate and up to date information.
All Rights Reserved Printed in 2019.08



Q U A L I T Y





CONTENTS



ABOUT US

| | |
|------------------------|-------|
| COMPANY PROFILE | 03-04 |
| CORE ADVANTAGES | 05-06 |
| SEVEN ADVANTAGES | 07-12 |
| PRODUCT TYPES | 13-14 |

PRODUCTS- FOCUS ON QUALITY

| | |
|------------------------------|-------|
| HOT SALE PRODUCTS | 15-22 |
| PAINTED DOOR | 23-82 |
| PAINT-FREE DOOR | 83-90 |
| HARDWARE & ACCESSORIES | 91-92 |

PROFESSIONALITY - AT YOUR SERVICE

| | |
|---------------------------------|---------|
| INSTALLATION | 95-98 |
| CERTIFICATIONS AND HONORS | 99-100 |
| PROJECT CASE | 101-102 |





STRENGTHS
EXCELLENT AND REMARKABLE

COMPANY PROFILE

LESSO wooden door, as one of the core business sectors of China lesso group holdings limited, is operated by Guangdong Lesso Rili Wood industry Co., ltd, whose registered capital reaches 50 million yuan. Located in Fogang, Qingyuan, Guangdong,our company has an over 10 years experiences of manufacturing, which can trace back to Rili(Fogang) Wooden Door in 2004.

At present, the production base of Lesso wooden door covers an area of 86 thousand square meters. And the advanced production equipments allow us to offer the customized wooden doors for lage-scaleunits and developers quickly and provide installation and delivery services in time, which includes all set UV coating line from Italy, ten large-scale drying ovens for timbers(drying 300 cubic metres for each time), sanders, cool pressing machines, double cutting, automatic line sprayer, large board-jointing machines and central dust-ventilation system.

CHINA LESSO GROUP

China Lesso Group Holdings Limited (Stock Name: China Lesso, Stock Code: 02128.HK) is a large industrial group of home furnishings and building materials in China. China Lesso's product portfolio spans piping, sanitary ware, integral kitchen,integral doors and windows, decorative plates, water purifiers, fire-fighting equipment,valves, hygiene materials, oceanic aquaculture cages, products for environmental protection, home furnishings and building materials, channels and services, and more. Its sales revenue has reached RMB 23.734 billion in 2018.

With the rapid development of internationalization and globalization, China Lesso boasts more than 80 holding subsidiaries and more than 23 production bases distributed in 17 provinces across China,and in US, Canada, India, Indonesia and Uganda. China Lesso remains committed to improving its strategic layout, broadening its sales network and expanding the market. This is how it provides products and services for customers in a timely and efficient way.



GOOD QUALITY

With over 10 years' experiences of production, installation and management, LESSO runs wooden door business with large-scale and modern production equipment, strict assemble technique and quality inspection process.

LESSO wooden door pursues detailed process and excellent quality, endowing the product with high-end quality and elegant appearance and satisfying the needs of modern life.

True to the brand ideas of creating a relaxing life, we aim to provide customers with high cost-effective products.

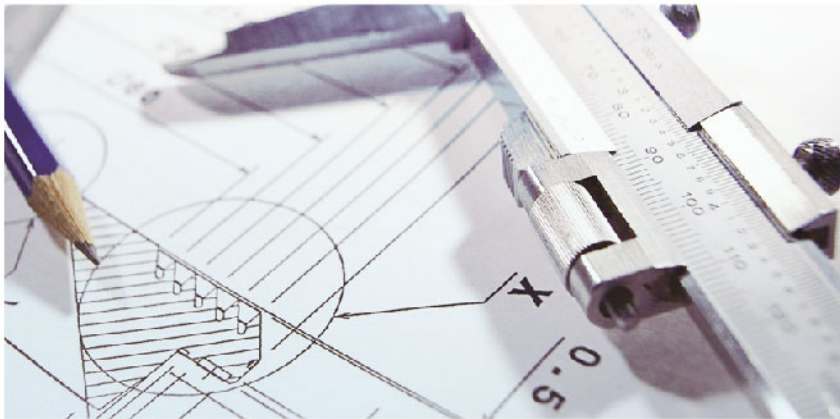

EASY INSTALLATION

Installation is a key factor of performance for wooden doors. Knowing its profound importance, LESSO establishes a dedicated installation team and provides professional guidance for all our client, making sure the product quality and service ability to the customers' needs.



SEVEN ADVANTAGES
GUARANTEE THE QUALITY



01

Imported Original Wood with Outstanding Quality

The imported SPF (short for spruce, pine, fir) wood from Canada forest embraces smooth texture, high strength-to-weight ratio and good performance. Under the advanced cold pressing technique, the thickening door panel will guarantee use lifetime and prevent deformation, edge warping and cracking.

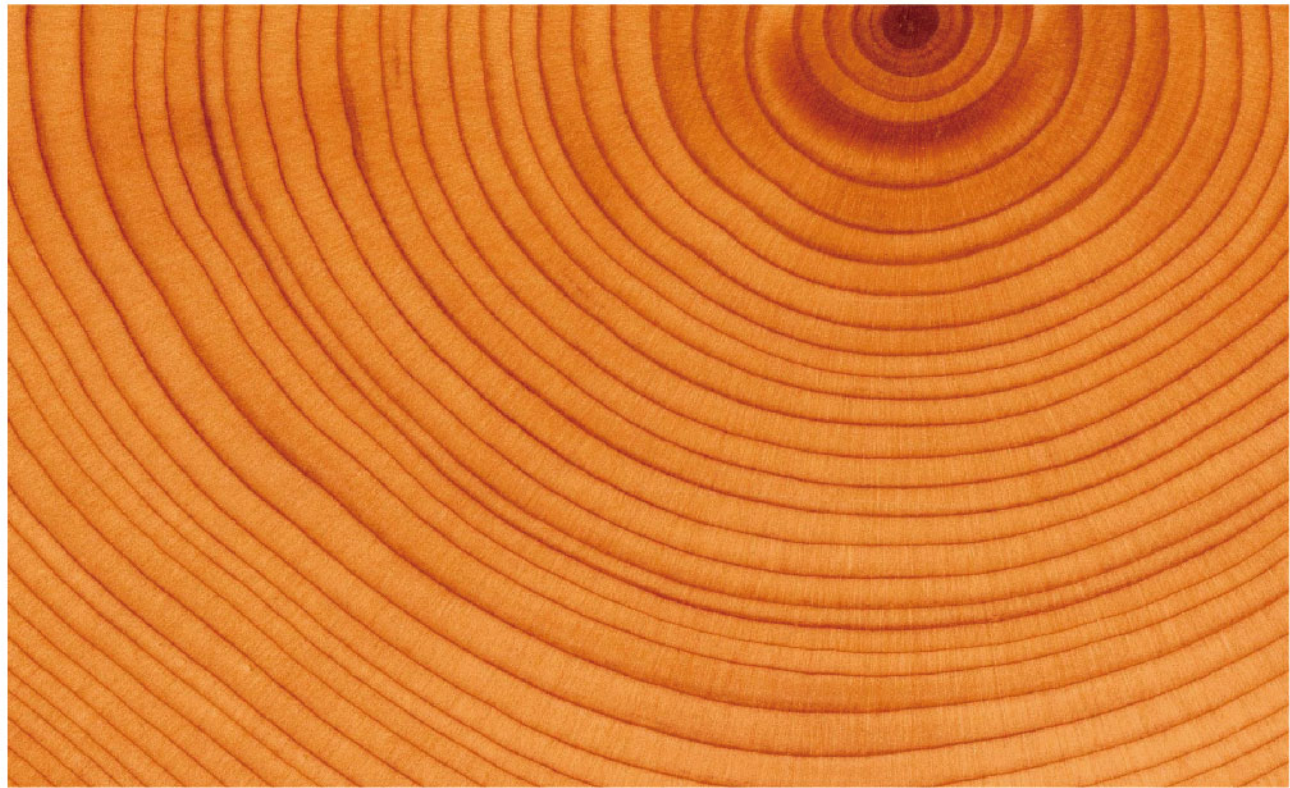

02

E1 Level Standard

LESSO wooden door has a strict limitation on formaldehyde content, including timber material and paintings, conforming the E1 level. Make sure your family will not get harm from formaldehyde.

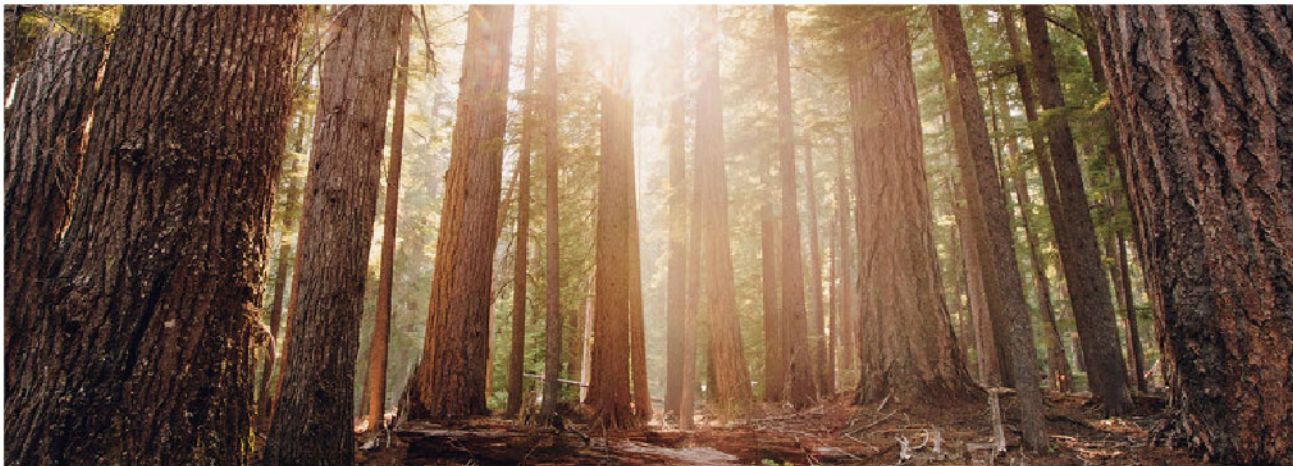

03

Anti-Deformation, Durable Lifetime

After using for a long time, most of the wooden door will easily get deformation and warping. LESSO wooden door has got through such problems by three core technical process.



Thicker Door Panel

38+15mm thickness
Good performance in anti-warping



Cool Pressing Door Panel

Cool pressing technique
Automatic feeding and cold pressing process effective prevents the deformation.



Special Assembling Technology for Anti-Deformation

Adding some special material to reinforce the door page, doorpanel and door core for high-end quality and long-time using.

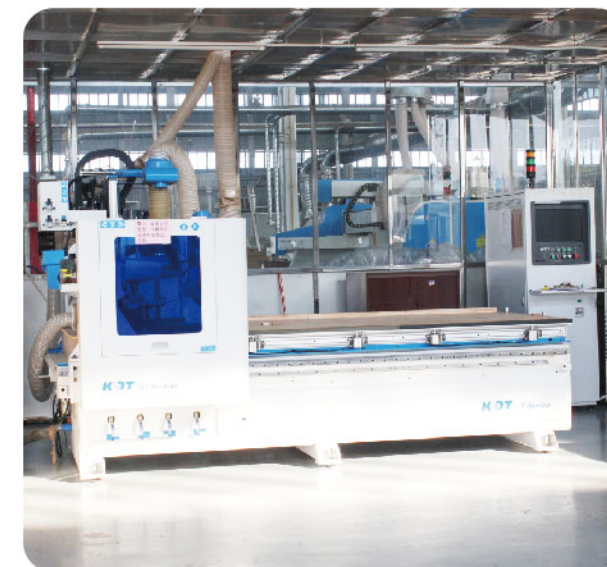

Advanced Equipment
for Quality Assurance



04

Advanced Equipment for Quality Assurance

To improve the production efficiency and assure the quality, we use full set advanced production equipment like the closed dust-free UV roller coating line from Italy, making sure the surface treatment for door panel smooth and color symmetrical.

With the timber material drying machine and automatic temperature control, the moisture content can be reached the most suitable percentage.



05

Quiet Locks for More Comforts

304 stainless steel extends the service life of the door locks. Thereof, mute lock effectively reduces noises and helps improve the sleep in the night. And the guide rail of high quality makes push and pull smoothly and stays out of the any harm after using over ten thousand times.



06

Certifications Give Reassurance

Relying on the powerful engineering resources of China LESSO, our wooden door has cooperated with many real estate developers and engineering companies, and won good reputation and praise. LESSO wooden door, inheriting the quality core of China LESSO, is committed to providing more cost-effective products, excellent installation and service for global residents.



07

Rich Patterns, Fashion Design

LESSO wooden door embraces rich and various surface texture and color, providing more choices for developers and consumers, satisfying the needs of different clients, and catering to numerous decoration style.



LESSO Wooden Door - Surface Treatment

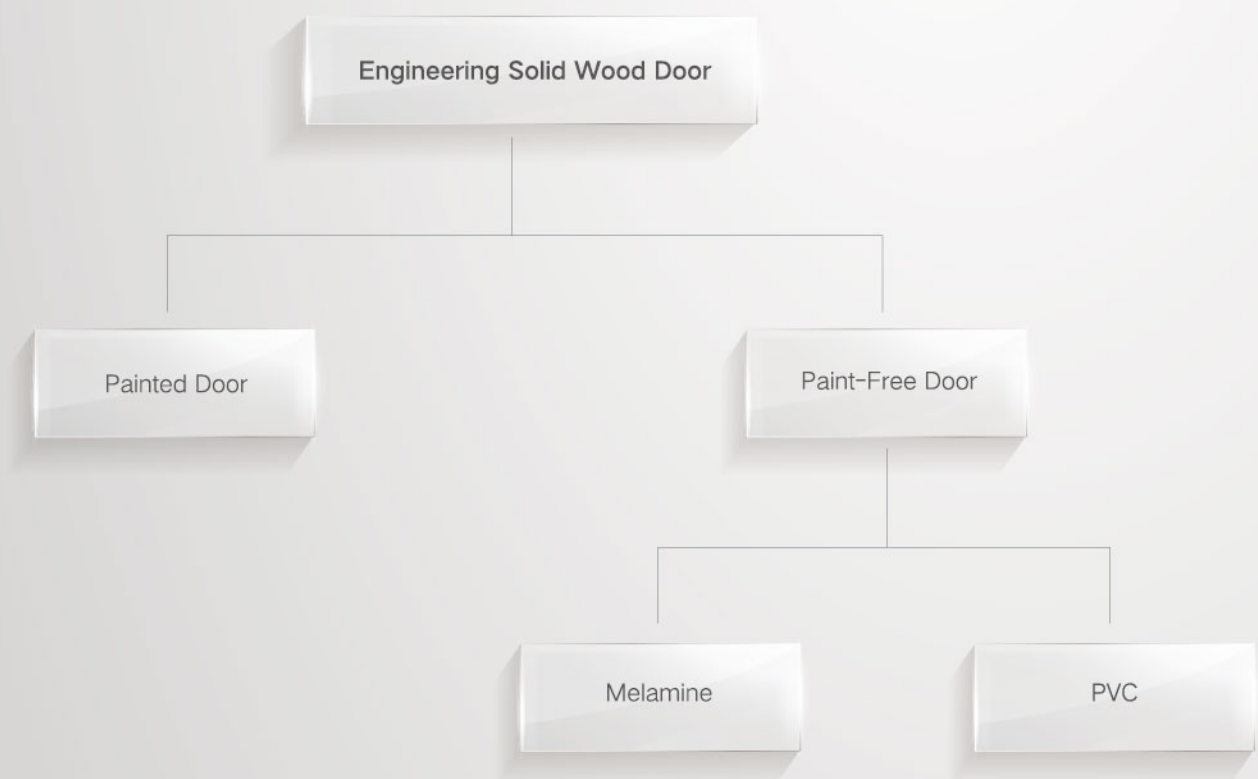

LESSO Wooden Door - Door Core Structure

Solid Wood Door Core Structure

It refers to the door core stuffed with solid wood or particle board. LESSO solid wood door core applies SPF wood as the skeleton, MDF covered by nature wood veneer as the surface and is fully filled with engineering solid wood.



Solid Wood

Hollow Door Core Structure

It refers to the door core stuffed with wood blocks or honeycomb board. LESSO hollow door core mainly applies SPF wood, veneer wood and honeycomb board. And the door skeleton adopts SPF wood and MDF covered by nature wood veneer.



Lattice Structure

Other Regular Door Core Structures



Particle Board



Honeycomb Core



Solid Wood

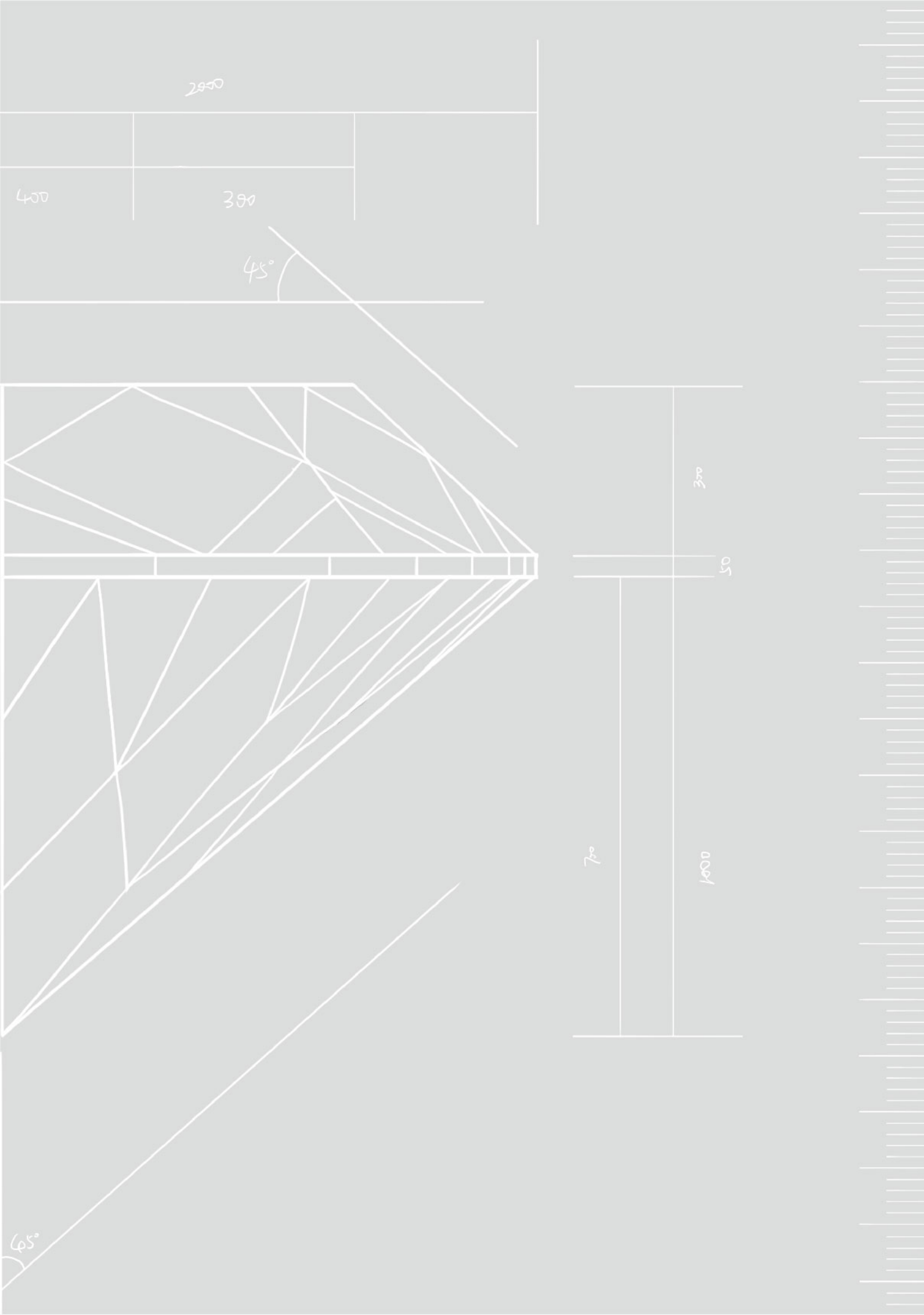

PRODUCTS
FOCUS ON QUALITY



URBAN IMPRESSION

IT ORIGINATES FROM WOOD. BUT MORE THAN THAT
IT GROWS INTO WOODEN DOOR OF FINE QUALITY IN
MODERN HOME FURNISHINGS





LS-WD98



LS-WD99



LS-WD100



LS-M018



LS-M017



RL-WD53



RL-WD60



LS-WD103



LS-WD102



PAINTED DOOR





PAINTED DOOR

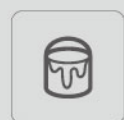

High-end Paint
Practical and Beautiful



Imported Wood
Material from Canada

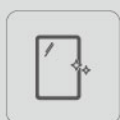

Well Design
Rich Patterns

LESSO Door

LESSO painted door adopts a high-end imported wood and environmental protection paint which is produced by many processes.

Thereof, the products performs well in the appearance and practice, including perfect overall effect, bright color and well design.

Also, LESSO wooden door has excellent performance in waterproof, durable using and easy to clean up.



Environmental Protection Painting

LESSO wooden door adopts high-end and environmental friendly painting with green nature and smooth surface, which has bright color, fashion looking, excellent waterproof and stain-resistant performance.



Imported Wood Material from Canada

Wood of High Quality, Durable in Use

LESSO wooden door adopts woods imported from Canada and is committed to producing a high quality wooden door for every family. Using the thicker door keel, suitable door core and advanced cool pressing technique prevents each door being deformed and warping.



Various Functions

Good Appearance and Rich Patterns

Our products embraces abundant functions to protect from noises, light, heat, coldness and thievery; along with various styles like European, Chinese and American styles, to meet the needs of different customers.



SIMPLIFIED EUROPEAN STYLE

THE CRAFT ILLUSTRATES
ITS DIGNITY AND EXCELLENCE



ENGINEERING SOLID WOOD DOOR (PAINTED)

NORCIA



LS-WD02



LS-WD03





ENGINEERING SOLID WOOD DOOR (PAINTED)

LOST IN SICILY



LS-WD04

LS-WD05

LS-WD06

LS-WD07



MODERN AND ELEGANT STYLE

THE ELEGANCE AND COMFORT MAKES
IT A HARBOR FOR THE FREEDOM OF SOUL



ENGINEERING SOLID WOOD DOOR (PAINTED)

GRACELAND



LS-WD08



LS-WD09



LS-WD10





ENGINEERING SOLID WOOD DOOR (PAINTED)

CANNES



LS-WD11



LS-WD12



LS-WD13



LS-WD14



EUROPEAN COUNTRY STYLE

BACK TO NATURE



ENGINEERING SOLID
WOOD DOOR (PAINTED)

BORDEAUX



LS-WD19



LS-WD20



LS-WD21



LS-WD22





ENGINEERING SOLID WOOD DOOR (PAINTED)

DENMARK MANOR



LS-WD37

LS-WD38

LS-WD39

LS-WD40

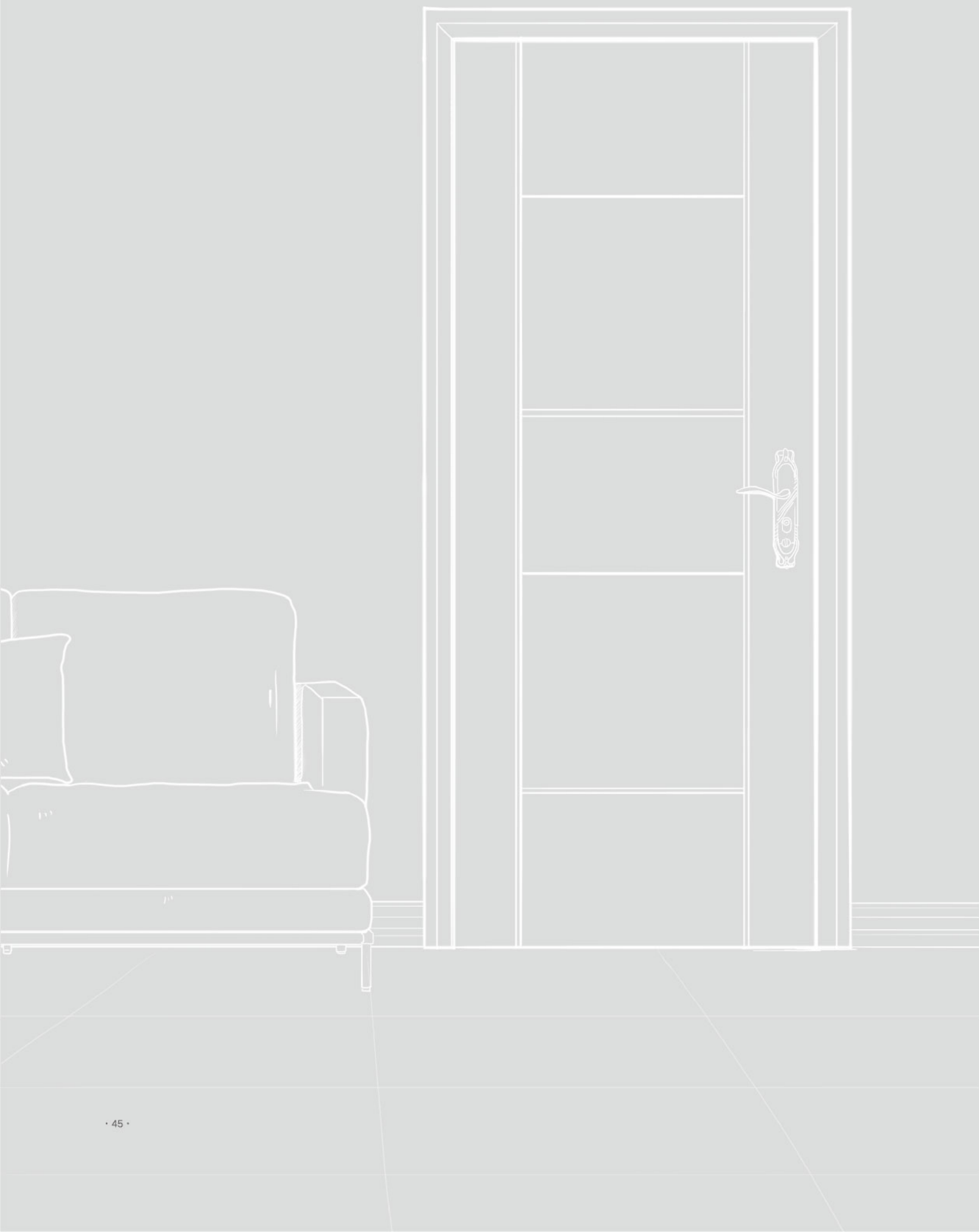

MODERN AND SIMPLICITY STYLE

SIMPLICITY AND DECENCY
FOR A DELICATE LIFE



ENGINEERING SOLID WOOD DOOR (PAINTED)

SIMPLICITY



LS-WD23

LS-WD24

LS-WD25

LS-WD26





ENGINEERING SOLID WOOD DOOR (PAINTED)

ELEGANCE AND COMFORT



LS-WD27

LS-WD28

LS-WD29

LS-WD30



ENGINEERING SOLID
WOOD DOOR (PAINTED)

SIMPLICITY AND TRANQUILITY



LS-WD31



LS-WD32



LS-WD33



LS-WD34



LS-WD35



LS-WD36





ENGINEERING SOLID WOOD DOOR (PAINTED)

THE LIGHT FROM COLOGNE



LS-WD41



LS-WD42



LS-WD43



NEOCLASSICAL STYLE

EXTRAORDINARY SHAPES
DELIVER ITS LUXURY



ENGINEERING SOLID WOOD DOOR (PAINTED)

COMFORTABLE LIFE



LS-WD53



LS-WD54



LS-WD55



LS-WD56





ENGINEERING SOLID WOOD DOOR (PAINTED)

WINDSOR CASTLE



LS-WD57



LS-WD58



LS-WD59



MODERN AND FASHION STYLE

FASHION, ROMANCE
MODERNITY



ENGINEERING SOLID WOOD DOOR (PAINT-FREE)

TRANQUILITY AND GRACE



LS-WD60



LS-WD61



LS-WD62



LS-WD63





ENGINEERING SOLID WOOD DOOR (PAINT-FREE)

FLOW AND IMAGINATION



LS-WD64

LS-WD65

LS-WD66

LS-WD67



ENGINEERING SOLID WOOD DOOR (PAINT-FREE)

FASHION LIFE



LS-WD68



LS-WD69



LS-WD70





ENGINEERING SOLID WOOD DOOR (PAINTED)

DELICATE LIFE



LS-WD71



LS-WD72



LS-WD73



LS-WD74



LS-WD75



ENGINEERING SOLID WOOD DOOR (PAINTED)

MINIMALISM



LS-WD76

LS-WD77

LS-WD78

LS-WD79



BRIGHT WHITE SERIES

WHITE STYLE CREATES
THE PURITY AND ROMANCE



ENGINEERING SOLID WOOD DOOR (PAINTED)

NORTHERN EUROPE



LS-WD80

LS-WD81

LS-WD82

LS-WD83





ENGINEERING SOLID WOOD DOOR (PAINTED)

LOST IN SEATTLE



LS-WD84



LS-WD85



LS-WD86



LS-WD87



ENGINEERING SOLID
WOOD DOOR (PAINTED)

PARIS



LS-WD88



LS-WD89



LS-WD90



LS-WD91





ENGINEERING SOLID WOOD DOOR (PAINTED)

GREECE



LS-WD93



LS-WD94



LS-WD95



LS-WD96



LS-WD97

MELAMINE DOOR AND PVC DOOR





MELAMINE DOOR AND PVC DOOR

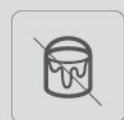

100% Non-painting
Environment Friendly



Imported Timber Material
High-end Quality

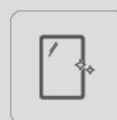

Modern Design
Abundant Choices

LESSO Paint-Free Door

LESSO solid wood composite door with no paint adopts advanced production skills and imported raw materials of high quality, whose surface is bright and smooth without painting, preventing the harm of the toxic gas to health. Meanwhile, the abundant nature wood texture and colors of the products meet the personalized decoration and environment needs of modern family.

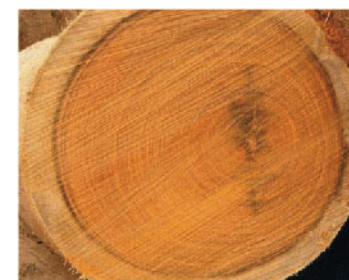

Imported Timber Material from Canada

Excellent performance in anti-corrosion, moisture-proof and anti-mite

Timbers of high quality from Canada and durable coating brings to its outstanding performance in preventing strong impacts, spontaneous combustion, mites, moisture, corrosions and difficult maintenance.

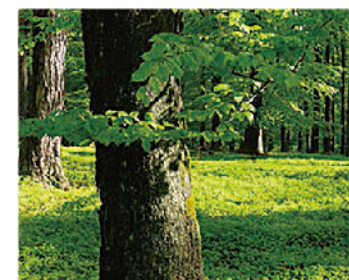

100% Non-Paint

Non-toxic and tasteless, friendly to environment and people

Doors with no paint will effectively protect people from toxic gas, which is an ideal choice for interior decorations.



Modern Design

Abundant choices to match different decoration needs

LESSO solid wood composite doors with no paint embraces various texture and patterns and bright colors, which provides more choices for developers and costumers and satisfy the needs of modern family.



MODERN SIMPLICITY (PVC DOOR)

SIMPLICITY AND DECENCY
FOR A DELICATE LIFE



LS-M001



LS-M002



LS-M006



LS-M007



LS-M008



LS-M010



LS-M011



LS-M019

HARDWARE AND LOCKS

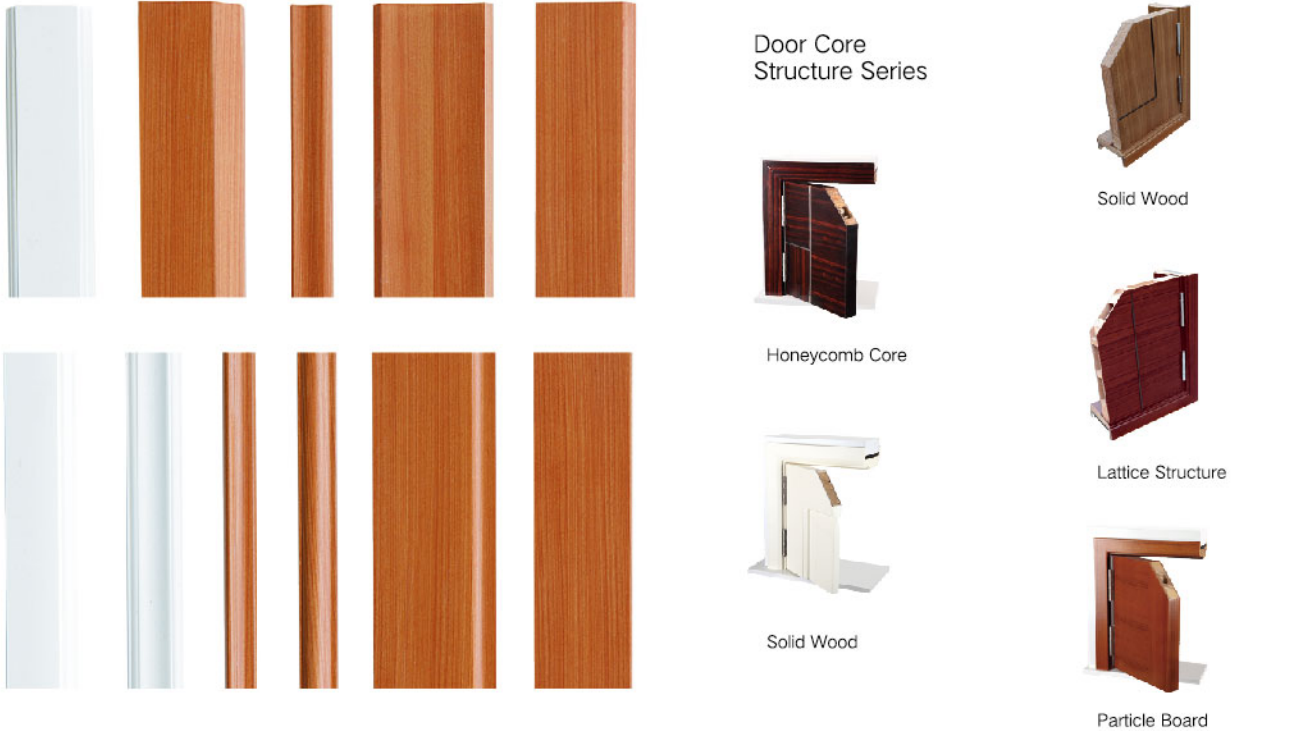
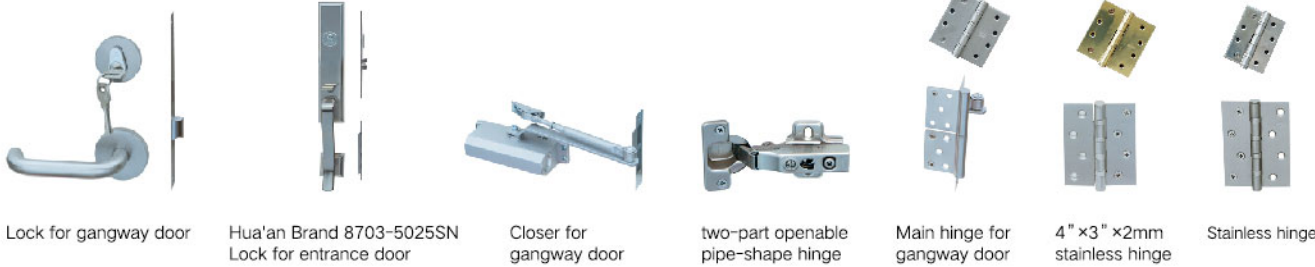
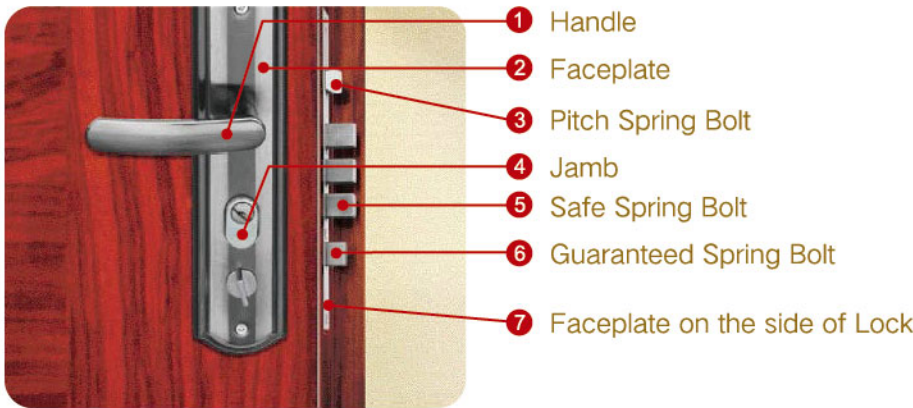



PROFESSIONALISM
SINCERE FOR YOU

FIVE-STAR INSTALLATION AND SERVICE MAKE COOPERATION AT EASE



Installation is a key factor of performance for wooden doors, so we will provide a detailed and professional installation guide for all our client, make sure the doors can be installed easily and correctly.



ENTRY DOOR INSTALLATION INSTRUCTIONS

First: Prepare Door Holes

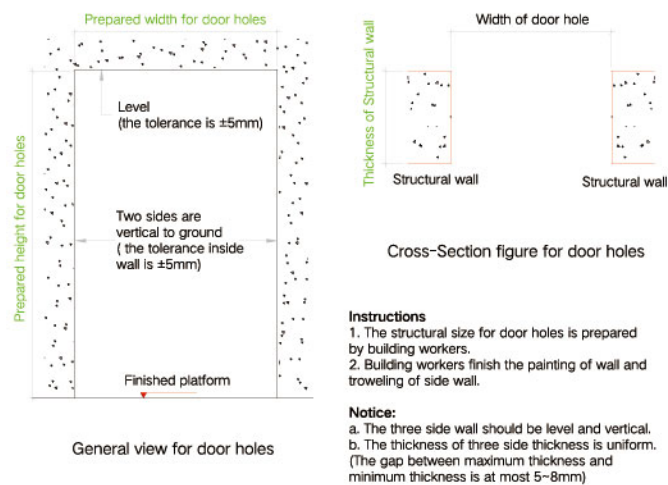

Second : Install Clamping Block/ End Stile

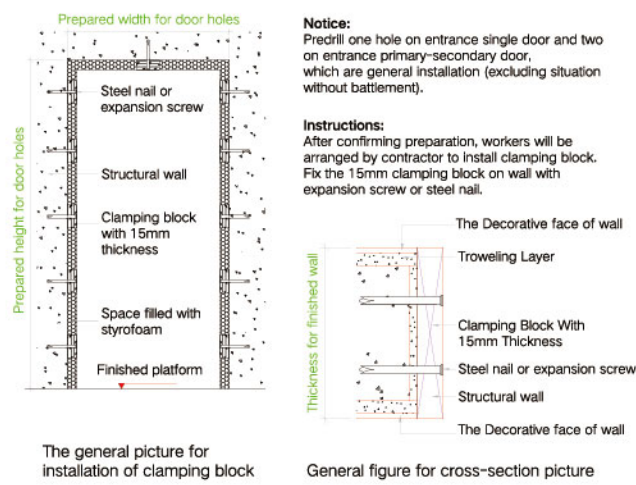

Third: Install doorframe, door panel, face of door and sealing line.

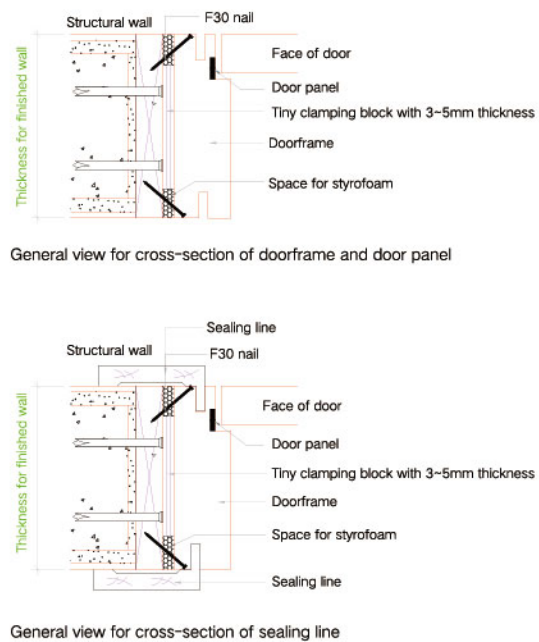
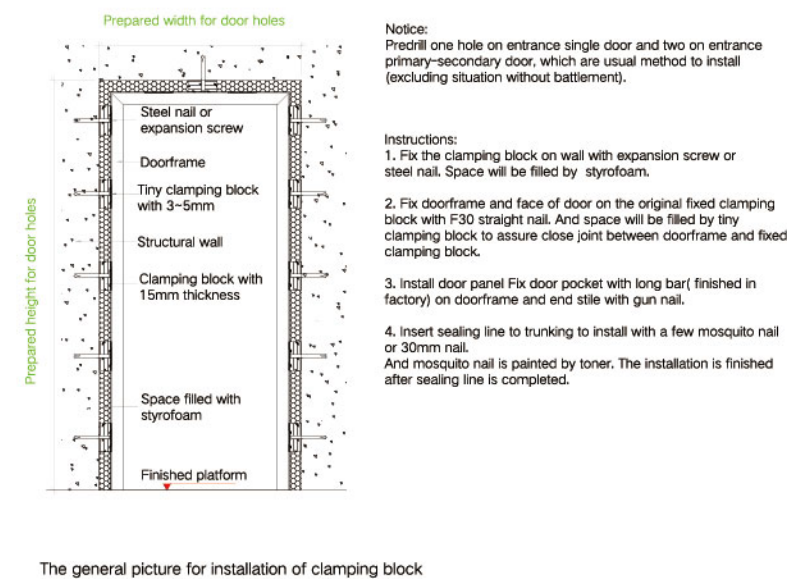

INTERIOR DOOR INSTALLATION INSTRUCTIONS

First: Prepare Door Holes

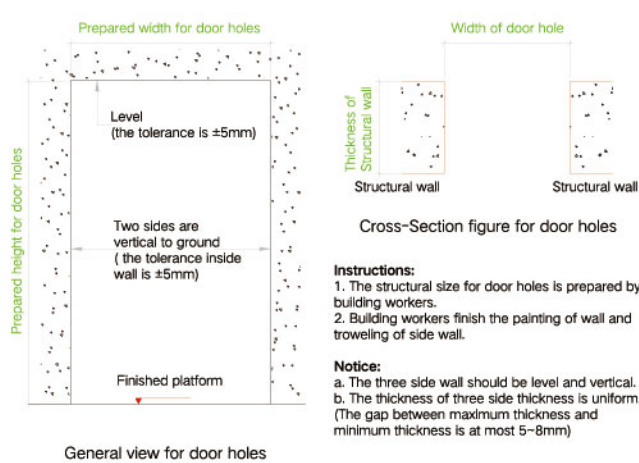

Second : Install Clamping Block/ End Stile

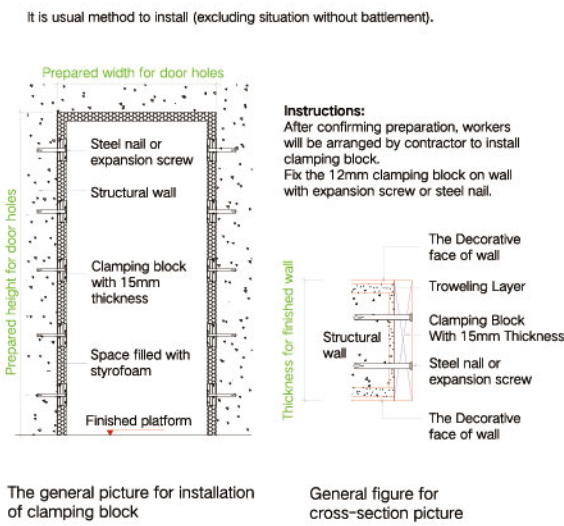

Third: Install doorframe, face of door and sealing line.

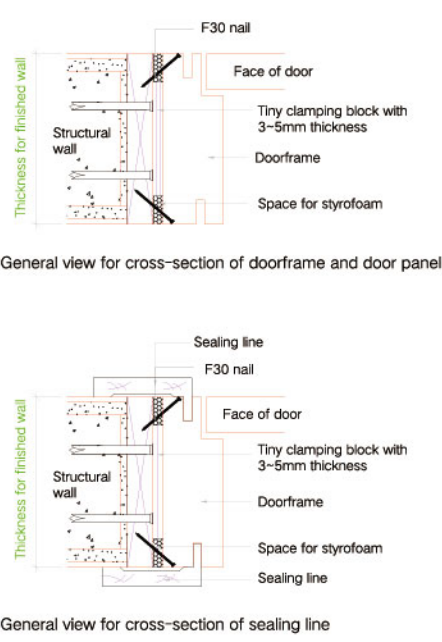
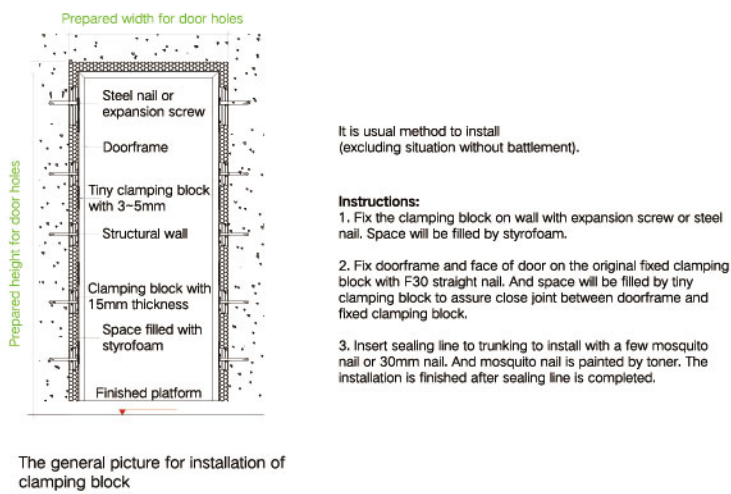

CERTIFICATIONS
AND HONORS

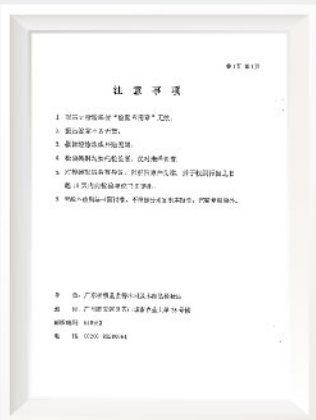
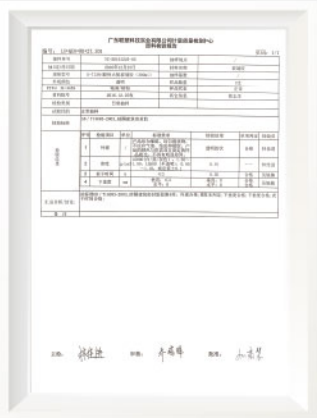

PROJECT CASES



01



02



03



04



05



06



07



08 09



10